Edelweiss
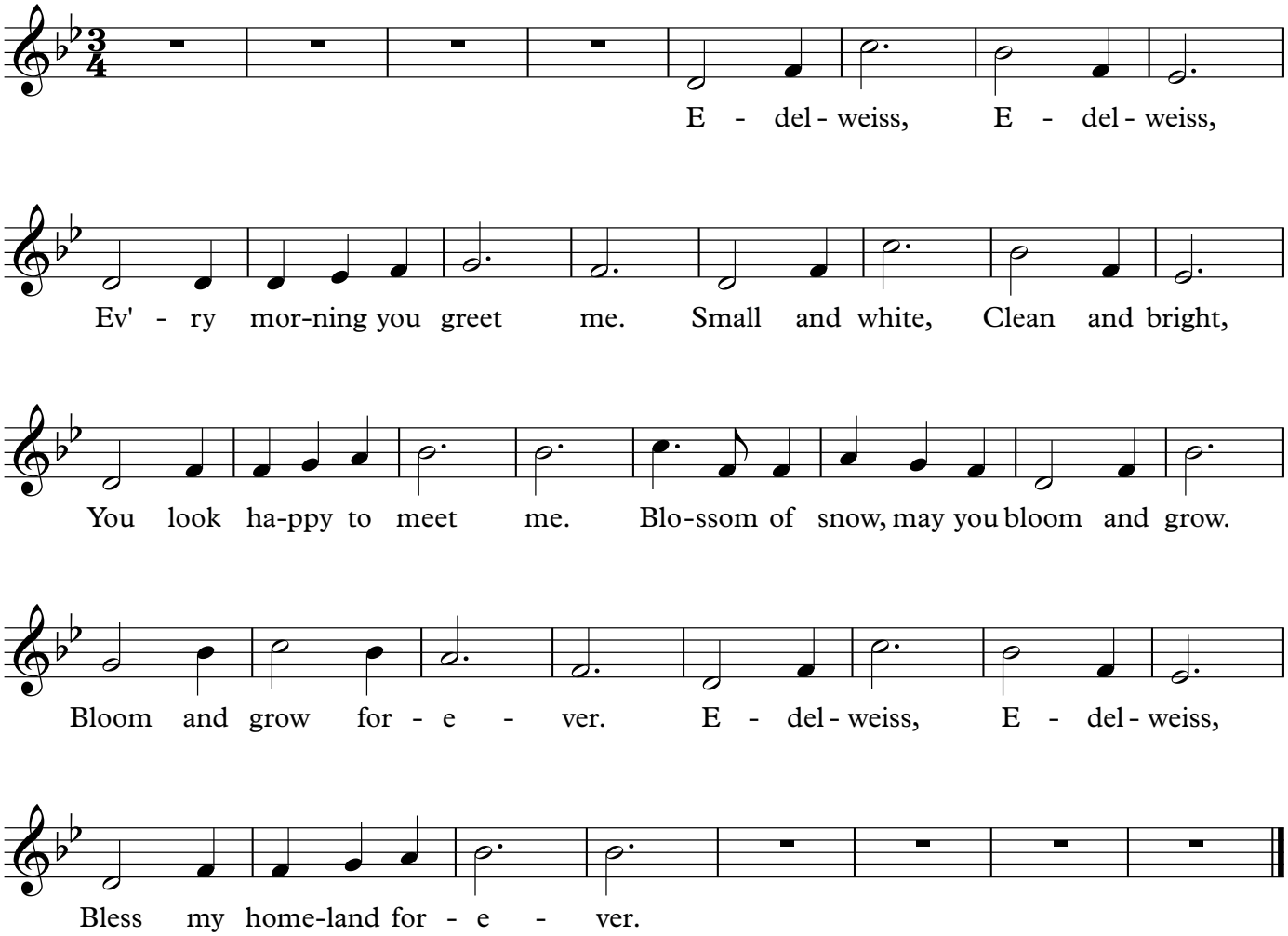
From The Sound of Music by Rodgers and Hammerstein